

PLAT OF SURVEY

A parcel of land situated in the Southwest Quarter of Section 30, Town 9 South, Range 1 West, Millcreek Township, Williams County, Ohio. Located within the Michigan Meridian Survey of the Original Land Subdivisions of Ohio.

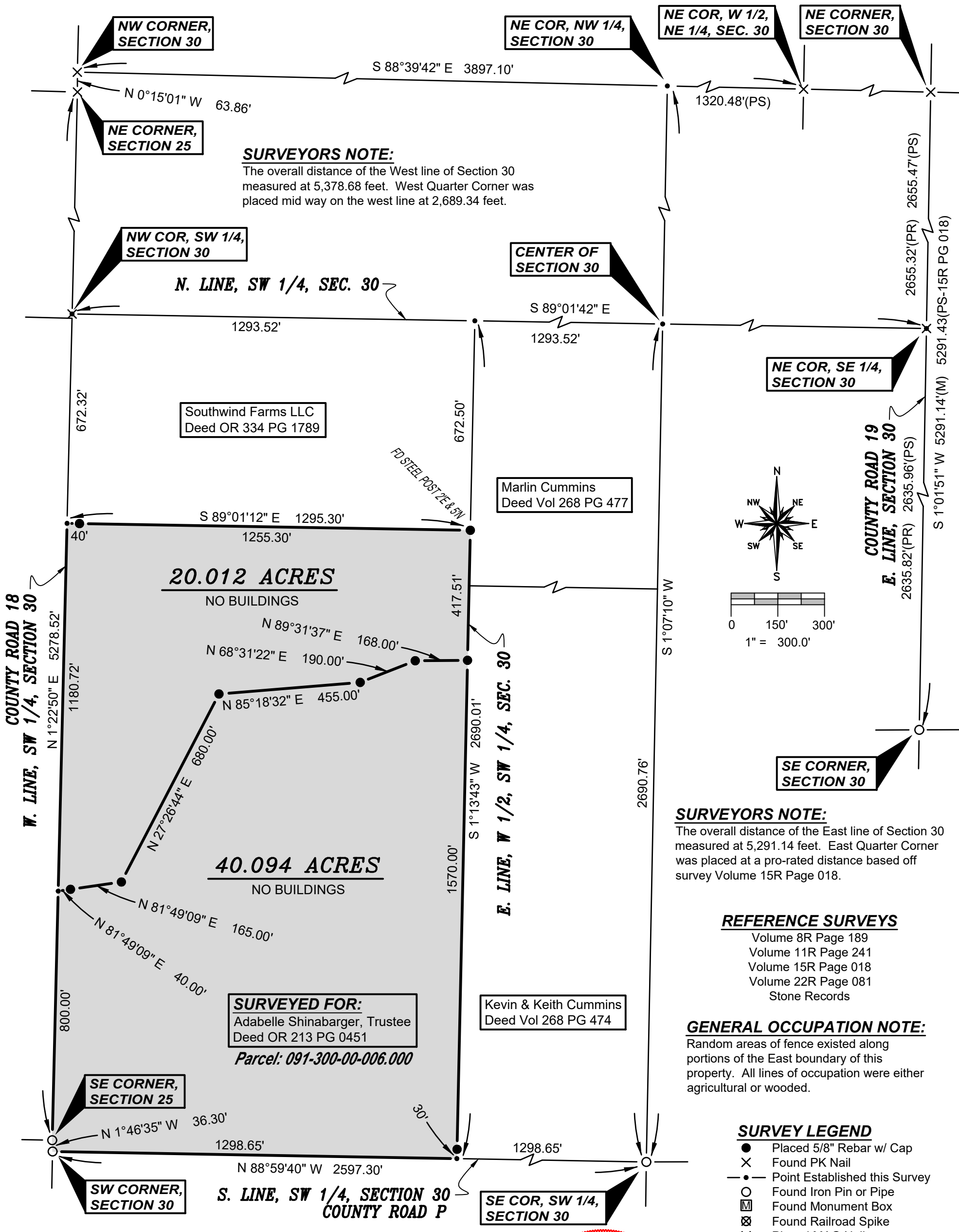

SURVEYORS NOTE:
The overall distance of the West line of Section 30 measured at 5,378.68 feet. West Quarter Corner was placed mid way on the west line at 2,689.34 feet.

SURVEYORS NOTE:
The overall distance of the East line of Section 30 measured at 5,291.14 feet. East Quarter Corner was placed at a pro-rated distance based off survey Volume 15R Page 018.

REFERENCE SURVEYS
Volume 8R Page 189
Volume 11R Page 241
Volume 15R Page 018
Volume 22R Page 081
Stone Records

GENERAL OCCUPATION NOTE:
Random areas of fence existed along portions of the East boundary of this property. All lines of occupation were either agricultural or wooded.

- SURVEY LEGEND**
- Placed 5/8" Rebar w/ Cap
 - X Found PK Nail
 - Point Established this Survey
 - Found Iron Pin or Pipe
 - ⊠ Found Monument Box
 - ⊗ Found Railroad Spike
 - ⊕ Placed MAG Nail

I HEREBY CERTIFY THAT I HAVE SURVEYED THE PREMISES SHOWN ON THE PLAT ABOVE. ALL DIMENSIONS ARE SHOWN IN FEET AND DECIMALS THEREOF. SINCE THIS SURVEY DOES NOT INCLUDE A TITLE SEARCH, THERE COULD BE EASEMENTS OR OTHER ENCUMBRANCES UPON THE LAND WHICH ARE NOT SHOWN ON THIS SURVEY PLAT. IF THESE ARE REQUIRED, PLEASE FURNISH THE NECESSARY INFORMATION. THE BEARINGS AND DISTANCES SHOWN ON THE PLAT ABOVE ARE BASED ON STATE PLANE COORDINATES, SPC83, ZONE-OHIO NORTH. THIS SURVEY HAS BEEN RECORDED IN VOL. 28R PAGE 414 OF THE WILLIAMS COUNTY SURVEY RECORDS.

Brian M. Wieland
BRIAN M. WIELAND - REGISTERED SURVEYOR NO. 8286



DATE: 11-08-2023 JOB: 23-130
WIELAND SURVEYING & ENGINEERING, LLC
14067 COUNTY ROAD 20
WEST UNITY, OH 43570
419-553-0112 VOICE
brian@wielandssurveying.com